# Sentinel Connector Systems Inc.

1953 Stanton Street

York, Pa. 17404

## PART NO.: 203-080801-04

* EIGHT POSITION ULTRA LOW PROFILE JACK
* KEY 1 OPTION

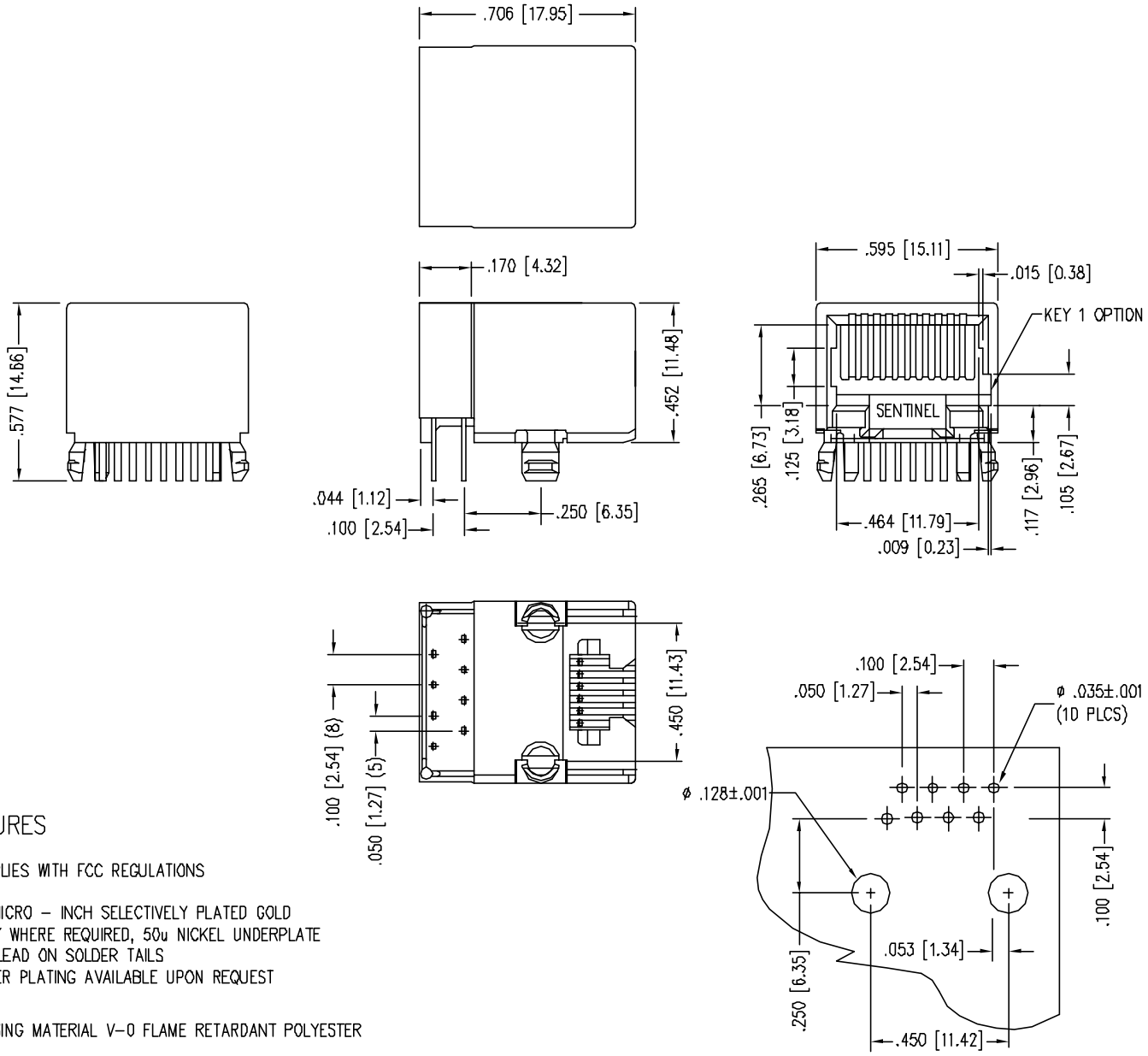


## FEATURES

- COMPLIES WITH FCC REGULATIONS
- 50 MICRO - INCH SELECTIVELY PLATED GOLD ONLY WHERE REQUIRED, 50u NICKEL UNDERPLATE TIN LEAD ON SOLDER TAILS OTHER PLATING AVAILABLE UPON REQUEST
- HOUSING MATERIAL V-0 FLAME RETARDANT POLYESTER
- CONTACT MATERIAL - PHOSPHOR BRONZE

## SPECIFICATIONS

ELECTRICAL:

- CURRENT RATING - 1.5 AMP MAX @ 25°C
  0.2 AMP MAX @ 70°C
- VOLTAGE RATING - 150 VOLTS AC MAX
- DIELECTRIC WITHSTANDING VOLTAGE - 1000 VOLTS AC RMS,60 Hz, 1MIN

PRODUCT LINE — SIZE — OPENING — SPECIAL

PART NO. = 203-080801-XX04

SERIES — # CONTACTS — KEY — CONTACT/PLATING